

Drawings, models, & specifications as instruments of service are & shall remain the property of the Architect whether the project for which they are made is executed or not. They are not to be used by the Owner on other projects or extensions to this project except by agreement in writing & with the appropriate compensation to the Architect. COPYRIGHT © Wade Barber

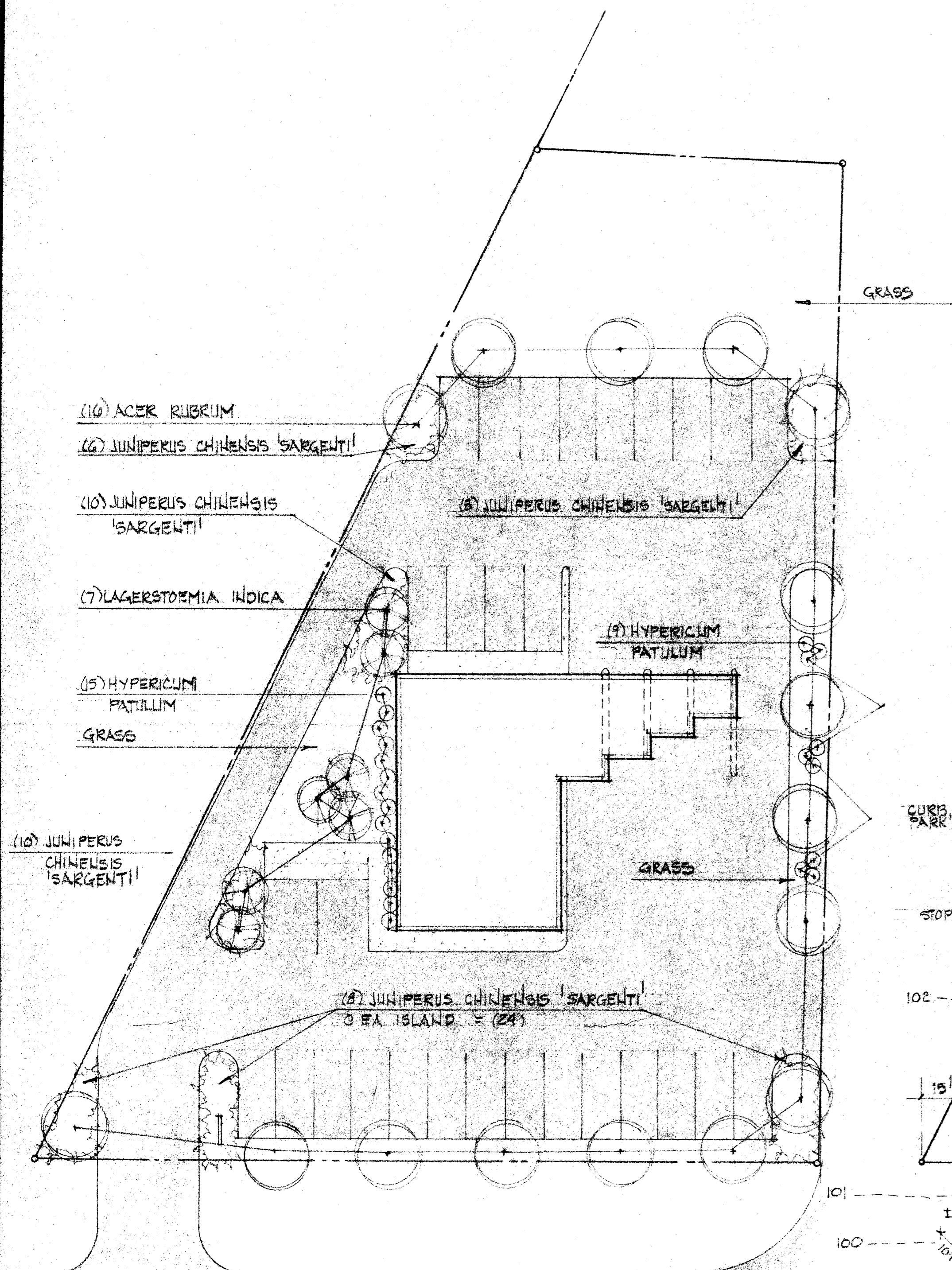

LANDSCAPE PLAN

11-G-56

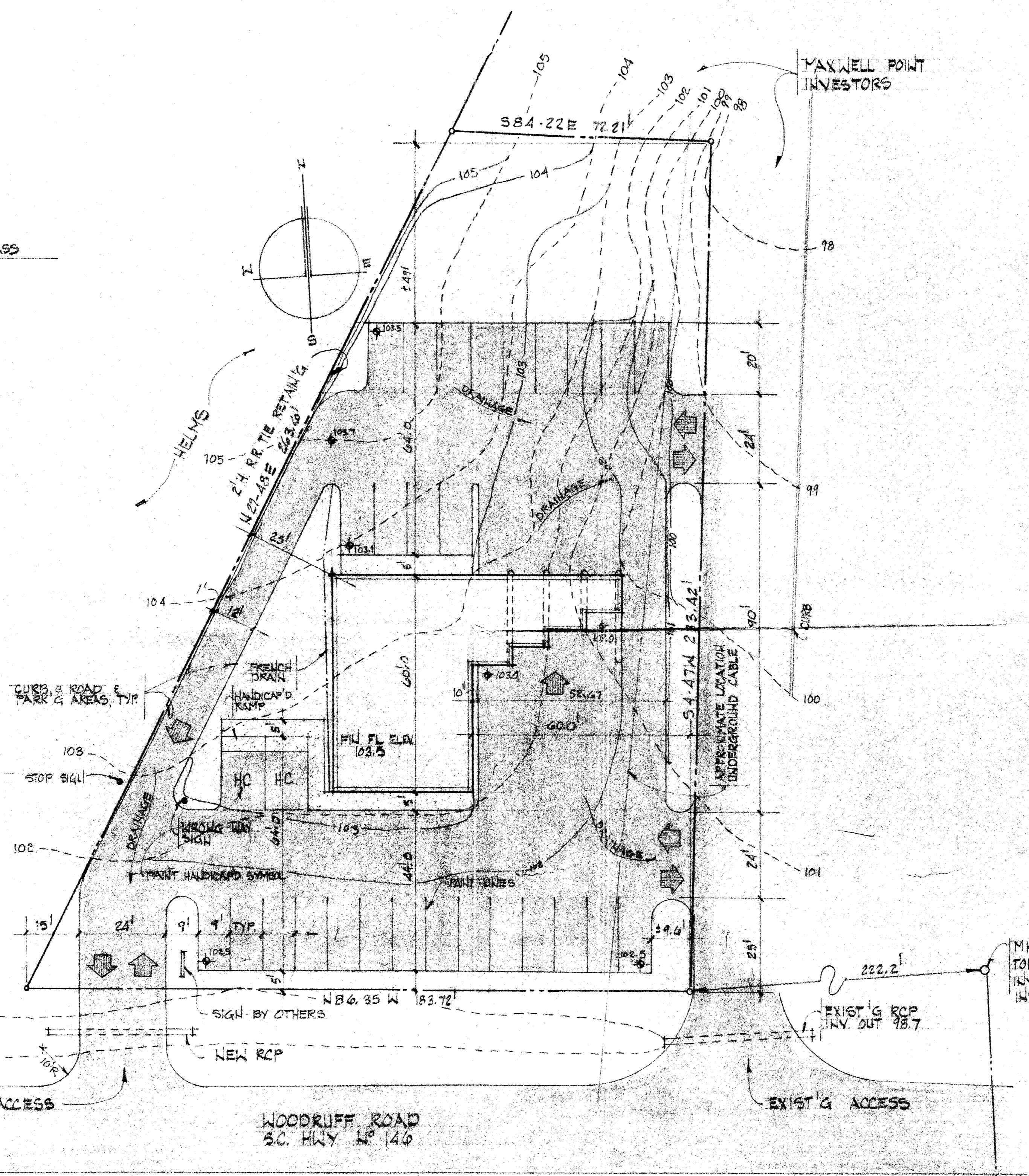

SITE PLAN

11-G-57

BANK OF GREER AT MAXWELL POINT

HEAT'D SF BLDG - 2241
29 PARK'G SPACES

SURVEY & TOPO INFORMATION FROM DRAWG BY R.B. BRUCE, NOV 27 '84
SCRLS # 1752
DRWG DATED: SEPT 1984 BY R.W. DALTON

CERTIFICATE OF APPROVAL FOR RECORDING
I hereby certify that this Final Development Plan and/or Statement of Intent has been approved by the Greenville County Planning Commission for recording in the office of the County Register of Mesne Conveyance.
Date 4/11/85
John H. Williams, Jr.
Executive Director
Greenville County Planning Commission

FILED
GREENVILLE CO. S.C.
APR 18 5 56 AM '85
DONNIE S. FAULKNER
R.M.O.

SITE & LANDSCAPE PLAN

5

NOTE: MATERIALS, LABOR, & ASSEMBLY METHODS TO COMPLY w/ CODES HAVING JURISDICTION

WADE BARBER, ARCHITECT
201 EAST PARK AVENUE
GREENVILLE, SOUTH CAROLINA 29601
(803) 233-2721

MAR 1985

BANK OF GREER
1146 WOODRUFF RD
GREENVILLE, S.C.

Copyright © Wade Barber